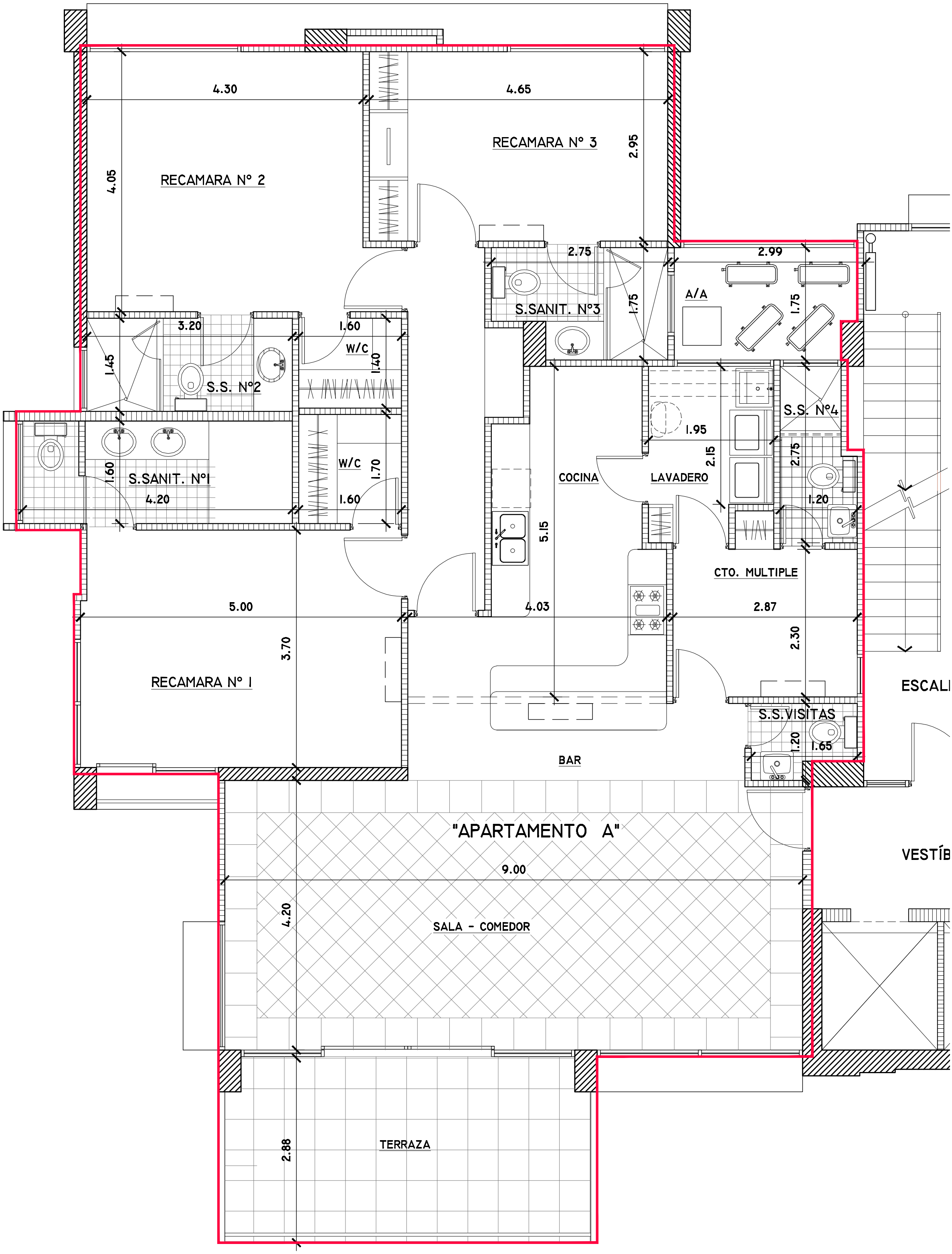
RECAMARA N° 2
4.30
4.05
RECAMARA N° 3
4.65
2.95
S.SANIT. N°1
3.20
1.60
4.20
S.S. N°2
1.45
W/C
1.60
1.40
W/C
1.70
1.60
S.SANIT. N°3
2.75
1.75
A/A
2.99
1.75
S.S. N°4
1.95
2.15
2.75
1.20
COCINA
LAVADERO
5.15
4.03
CTO. MULTIPLE
2.87
2.30
5.00
3.70
RECAMARA N° 1
BAR
S.S.VISITAS
1.20
1.65
"APARTAMENTO A"
9.00
4.20
SALA - COMEDOR
TERRAZA
2.88